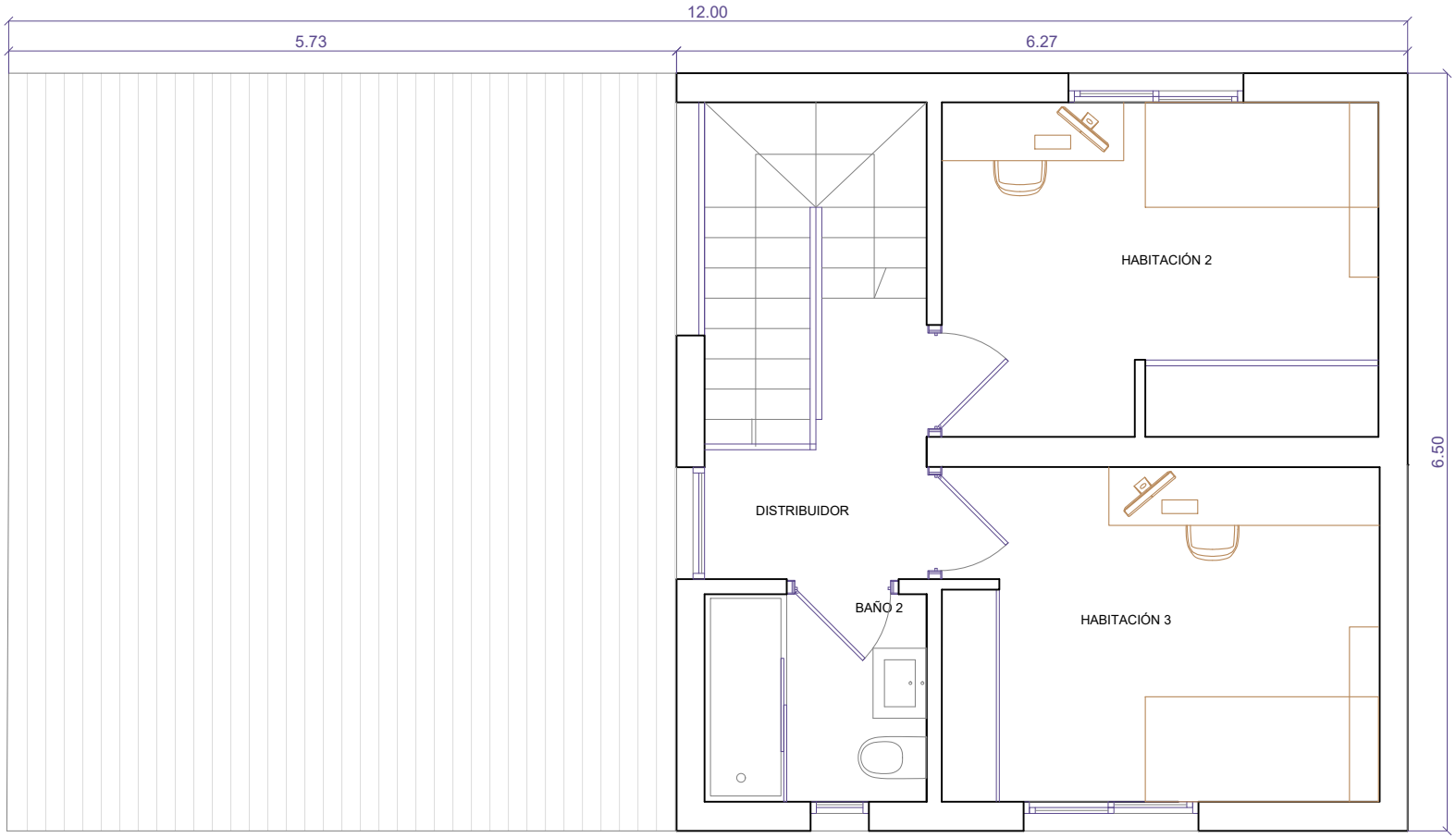

CASASNATURA
ESTD. 1992

NERO 118

DISTRIBUCIÓN

24-05-18