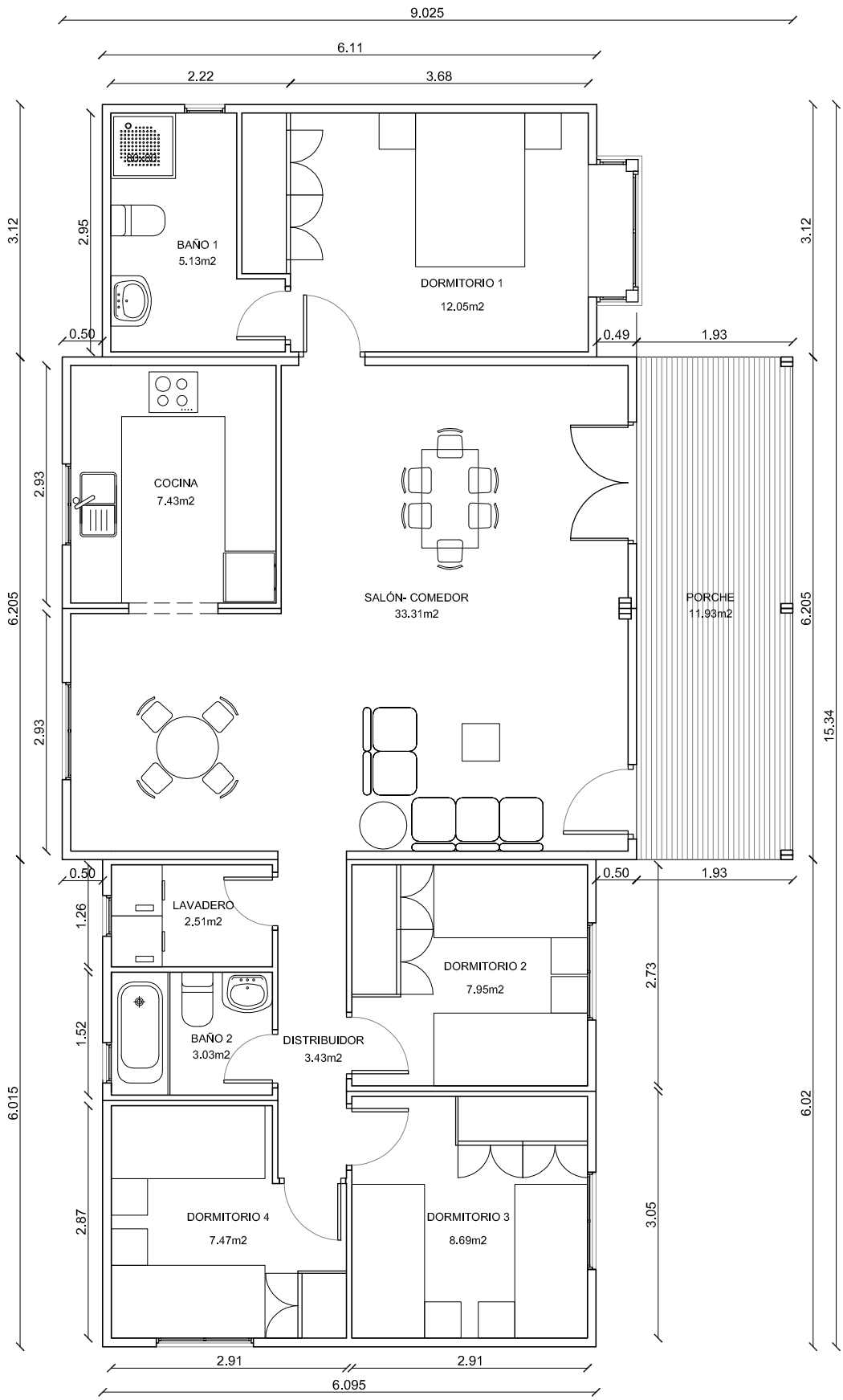

SUPERFICIE VIVIENDA: 112 m2

NATURA 112

ESCALA 1 / 75

CASASNATURA